

Partners in improving local health

EMIS Web - Viewing Data in a Patient's Record

Summary

On the Summary page of the patient's record, there are different viewing options on the ribbon



Consultation

This will display all consultations. The Date Navigator displays on the left. To filter consultations click **Search View** and search by word or you can create your own views using the filter arrow



Medications

Here you can view current/past Acutes, Repeats, Repeat Dispensing and Automatics (if used)

Current			
A	Amoxicillin 200mg capsules One To Be Taken Three Times A Day, 15 capsules		
B	Amoxicillin 500mg tablets One To Be Taken Six Times A Day, 28 tablets		
C	Salbutamol 200mg modified release capsules One Capsule To Be Taken In The Morning With Breakfast, 28 capsules		
D	SB Inhaler solution (30mg/3ml solution for injection ampoules For or Inhalation: One 2.0mg (0.225ml) subcutaneous every 10 or as needed. ANTICIPATORY MEDICATION, 10 ampoules		
E	Metformin 500mg (Strong Pharms Ltd) Tablets To Be Taken 4x Daily, 28 tablets		
F	Paracetamol 500mg soluble tablets One To Be Taken Every 4-6 Hours Up To Four Times A Day, 28 tablets		
Repeat			
G	Vancomycin 500mg/500mg (Oxoid Healthcare) 500 LMS One Or Two Tablets To Be Taken Four Times A Day When Required, 1 x 1000 dose	Abused 100%	100%
H	SB Diclofenac 75mg tablets One To Be Taken 4x Daily, 7 tablets	2%	100%
I	Paracetamol 500mg tablets One To Be Taken 4x Daily, 7 tablets	---	---

Problems

- From this screen you can view all active problems and significant past (ribbon options). Click to highlight one from the list to see the detailed pane on the right

Problem	Onset Date	Detailed View
Active Problems		
A	Rheumatoid arthritis (Significant)	19-May-2014
B	Type 2 diabetes mellitus (Significant)	01-Mar-2012
C	H/O: penicillin allergy (Minor)	01-Jan-1980
Significant Past Problems		
D	Asthma	05-Aug-2013
Minor Past Problems		
E	Adverse reaction to simvastatin	10-Apr-2015
F	[D]Raised blood pressure reading	11-Aug-2014
G	[D]Raised blood pressure reading	27-May-2014
H	Scatica	20-May-2014

Rheumatoid arthritis				
Type	Significant	Active	Start Date	19-May-2014
Exp. Duration	Indefinite		Last Review	12-Aug-2014
Read Code	N040		SNOMED-CT	116082011
Linked Medication				
Current				
19-May-2014	Diclofenac sodium			
12-Aug-2014	Balsalazide Sodium			
Past				
12-Aug-2014	Diclofenac sodium			
Consultations				
12-Aug-2014	Master Practice 1			

- Problems can be added, edited and deleted from here. Problems can be grouped together (ribbon options). Clicking the arrow will display more information

Investigations

- You can view results, add, edit or delete. Highlight the result you wish to view and you will see the detailed view on the right. Click **Patient Report List** to see online test requests and results

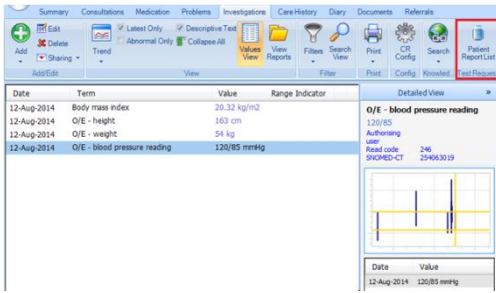

2. The view section on the ribbon gives you options on viewing the values

Care History

1. This is where you can view all Non-Value Data, the patient's health status, any family history etc. By clicking on ribbon options the view will change on screen. Click all data when finished to return to the default view

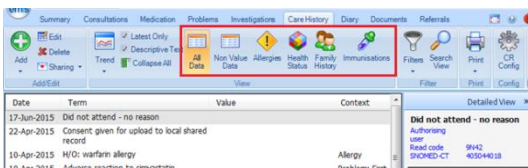

2. Here you can add, edit, and delete by highlighting and using right click options

Diary

In Diary you can see outstanding and upcoming events (follow-ups, tasks, prescription requests, online test requests and future appointments). You can also view past appointments, completed tasks, test requests etc.

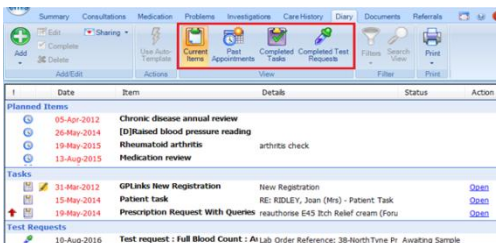

Documents

This screen is where all letters sent and scanned documents are stored. From the list attachments view you can highlight the one you wish to view and double click to open

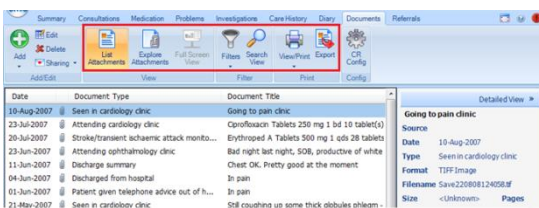

Referrals

This screen lists all referrals which have been read coded and can be viewed by highlighting and double clicking to open